

CITTA' DI PALERMO

coro

Control Room Città di Palermo

CITTA' DI PALERMO

CITTA' DI PALERMO

Integrated control system

Security of
citizens

Environment

Mobility

Infrastructure
Safety

Services for
Citizens

CITTA' DI PALERMO

Vehicle counting according to direction, distance between vehicles and people detection

CITTA' DI PALERMO

Detail of a Vehicle in Black List

IKM® OVCR® Waste Management Dashboard V10.1.1 03/05/2023 10:50:59 admin@ovcr.com Log Out

Veicolo in Blacklist

TARGA
CF57549

DATA
03/05/2023 10:49:38

CONFIDENCE
0,85744995

TELECAMERA
IP596 - Museo del mare

TIPOLOGIA
Other

178 **Bicicletta**

50988 **Autoveicolo**

6514 **Motoveicolo**

1338 **Autobus**

4658 **Camion**

0 **Mezzi pesanti**

Tipo Evento

🔍	📍	Veicolo in B...
🔍	📍	Veicolo in B...

Acquisisci Dettaglio Chiudi

CITTA' DI PALERMO

Abandonment of bulky objects

CITTA' DI PALERMO

Abandonment of bulky objects

CITTA' DI PALERMO

Abandonment of bulky objects

CITTA' DI PALERMO

Abandonment of bulky objects

CITTA' DI PALERMO

Traffic Monitoring

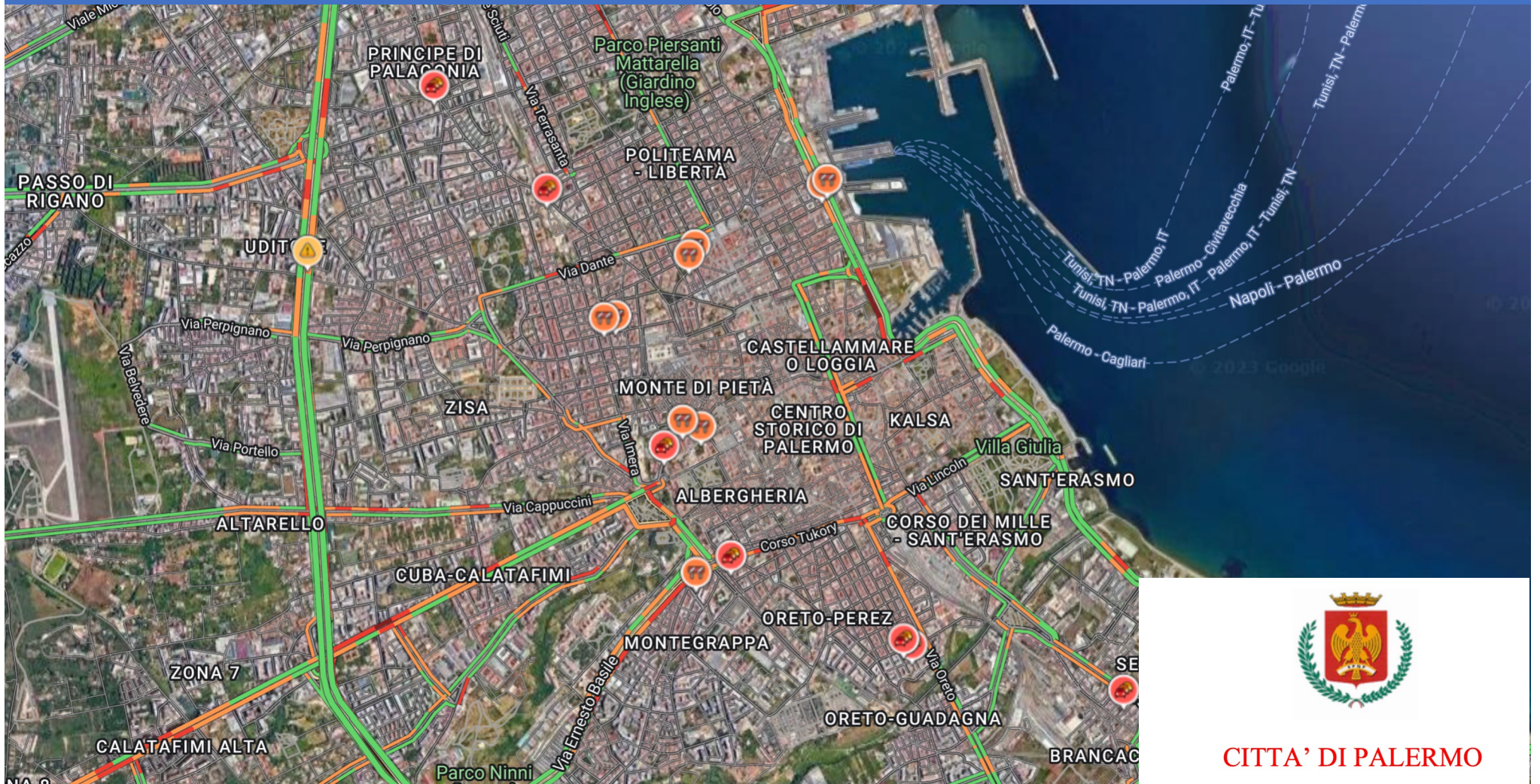

CITTA' DI PALERMO

Public Transportation Monitoring

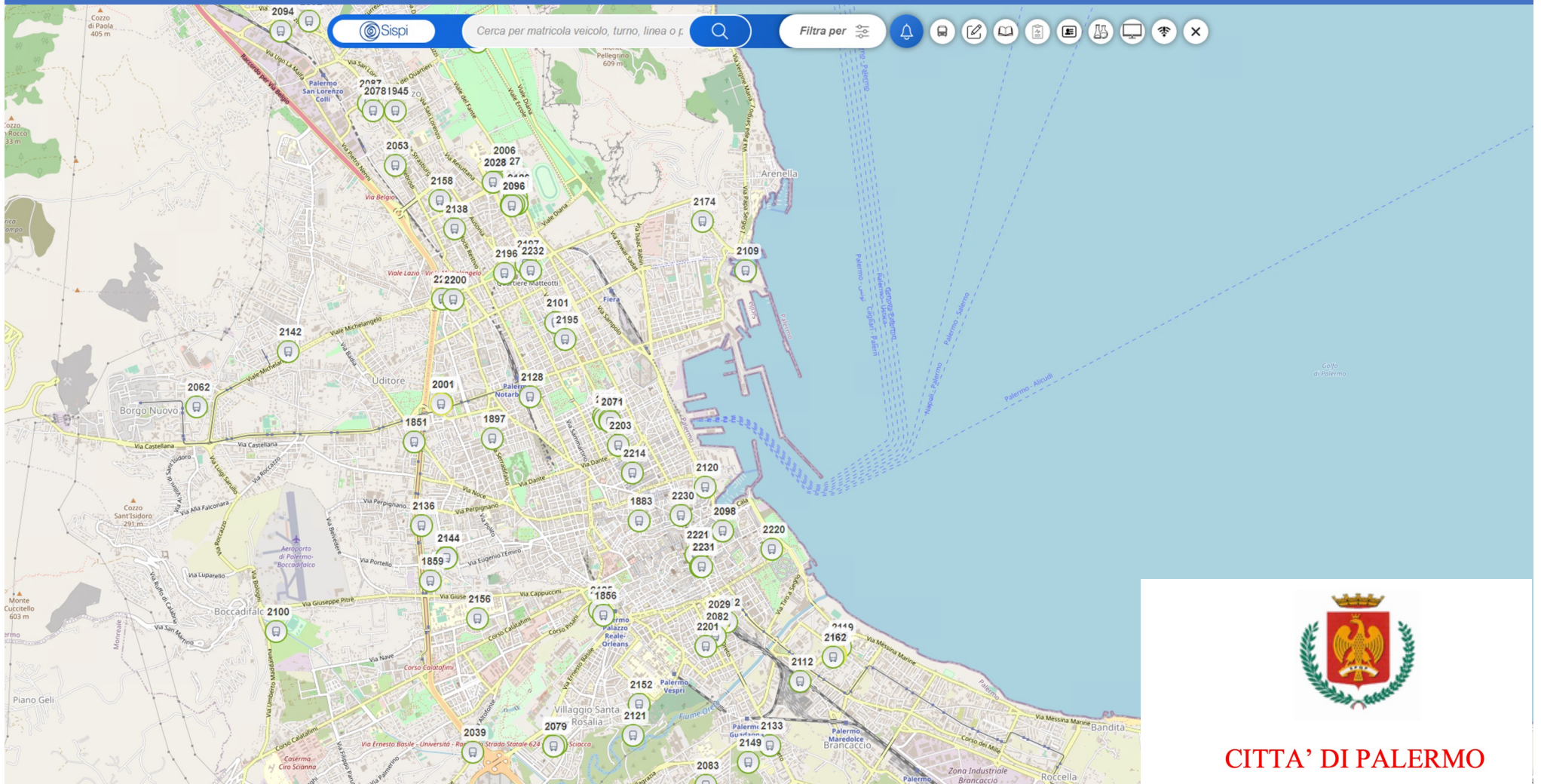

Civic APP

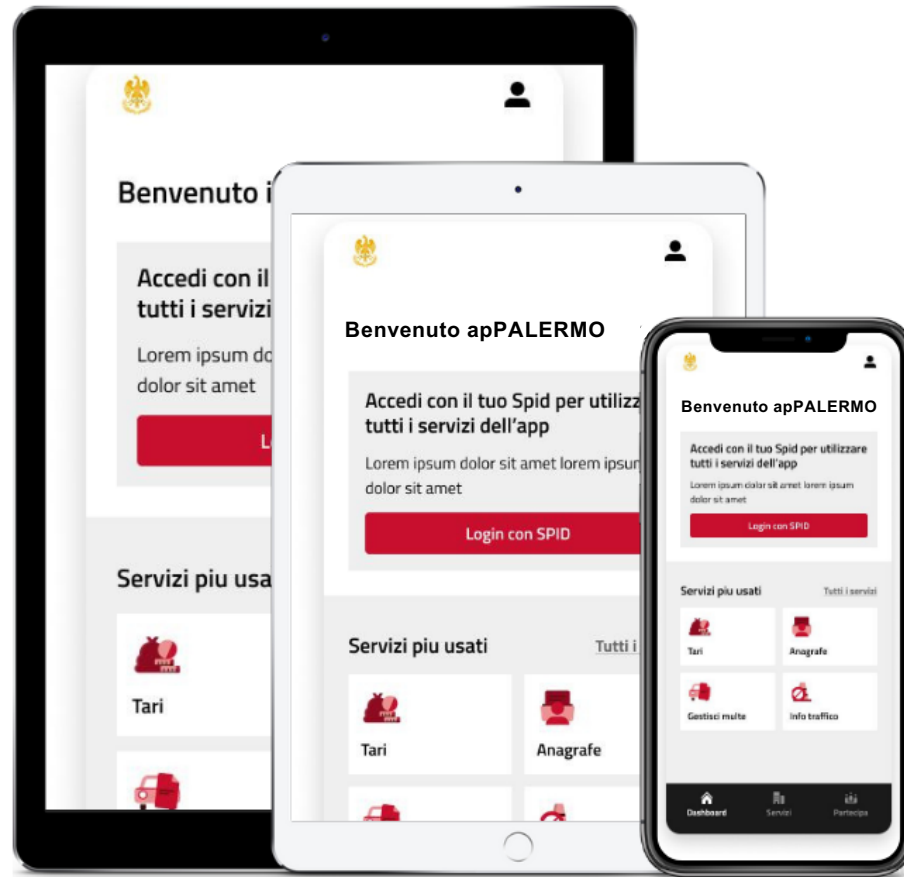

CITTA' DI PALERMO

Management Model

- **Centralized** for data collecting and processing
- **Distributed** for event management

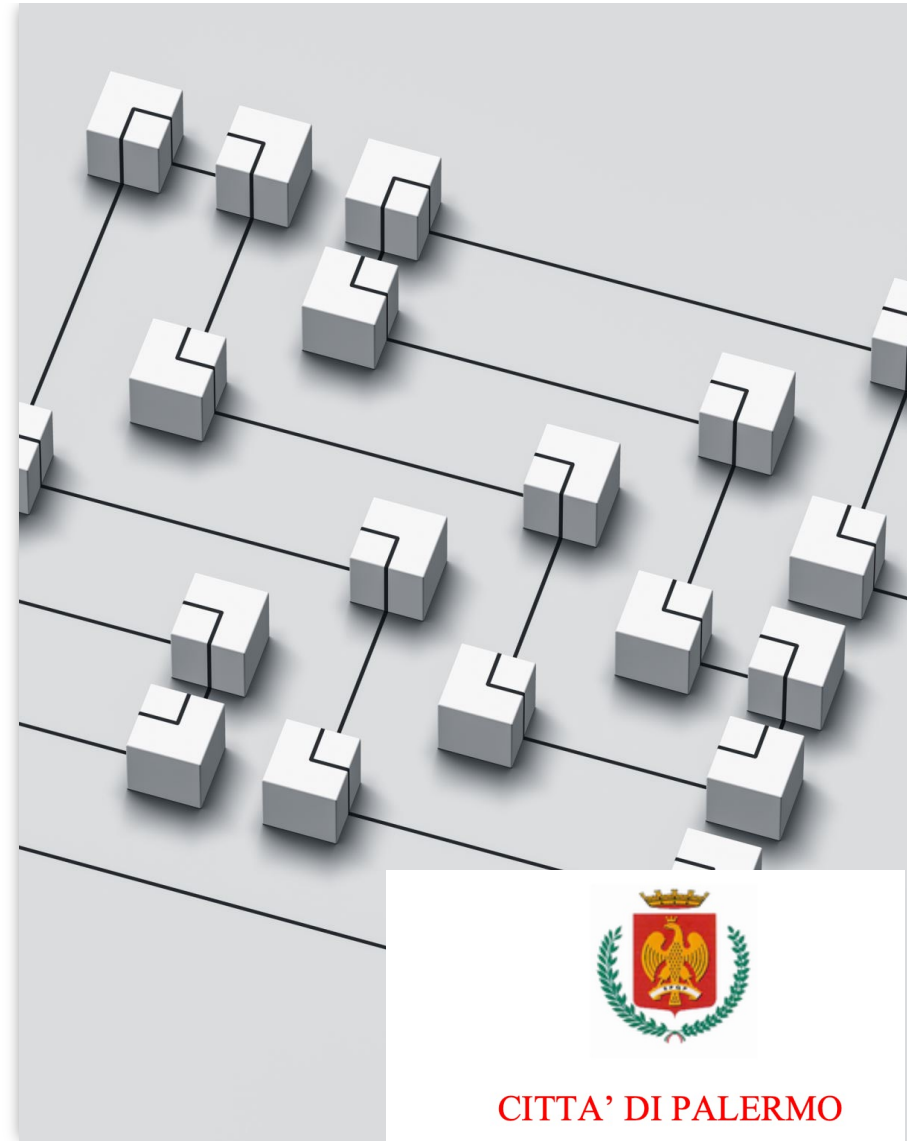

CITTA' DI PALERMO

Management Model

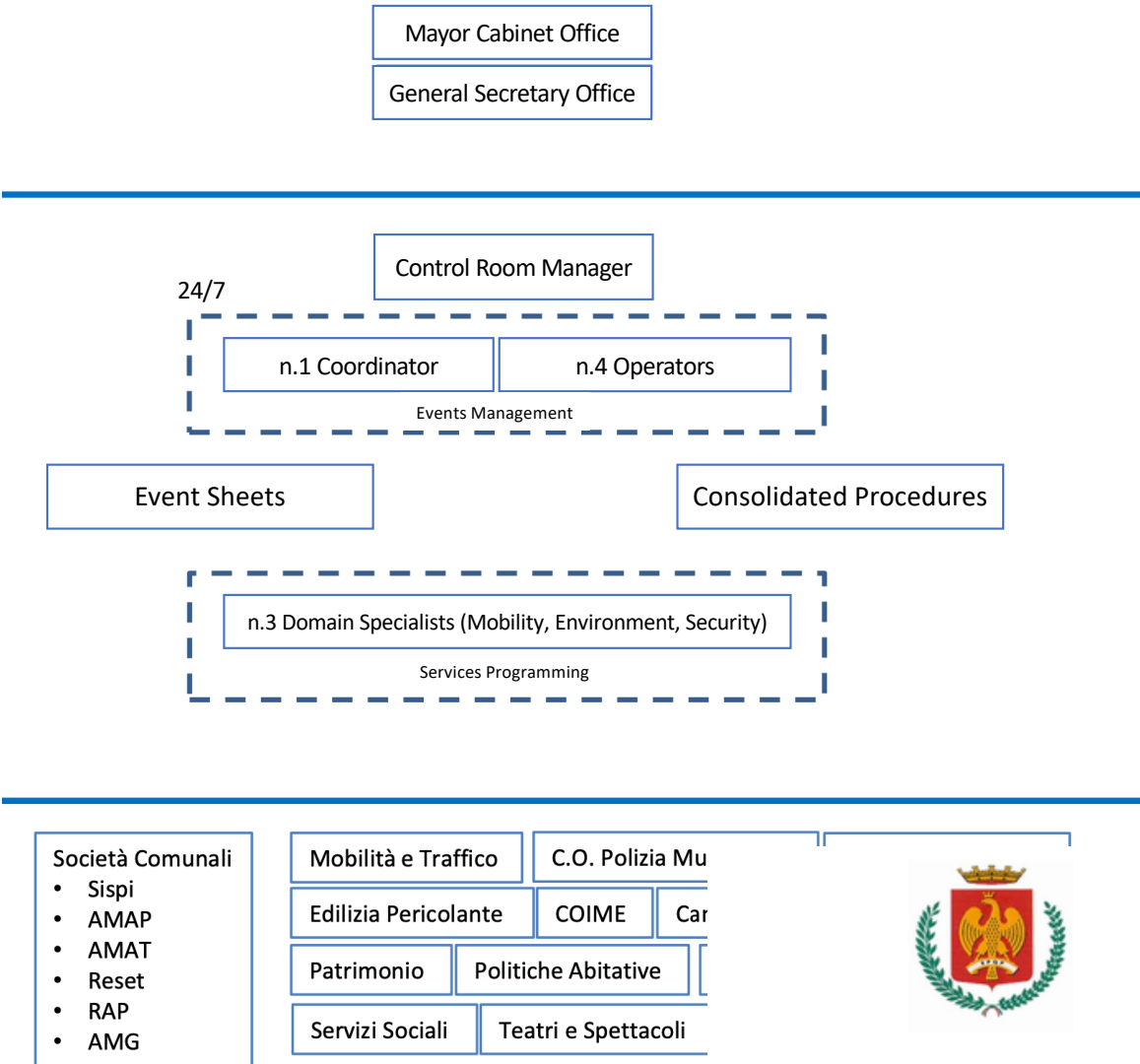

CITTA' DI PALERMO

Detected Event

The map shows a city area with various streets and landmarks. A red box highlights a specific location on the map, which is detailed in an 'Incidente Stradale In' (Road Incident) pop-up window. The pop-up window contains the following information:

- INFO**
- Stato:** ACCODATO
- Indirizzo:** (Location on map)
- Data:** 16:37:11 - 6 Sep 2023 (26 minuti fa)
- Persone Coinvolte:** 0
- Generato:** (Generated by system)

On the left side of the map, there is a menu titled 'SUGGERIMENTI PER INCIDENTE STRADALE' (Suggestions for Road Incident) with the following options:

- Prendi in carico evento
- Visualizza lo stato del traffico
- Visualizza i dati degli inquinanti
- Mostra Layer delle Paline
- Visualizza le telecamere in vicinanza
- Allertare i Vigili Urbani
- Allertare Gestore del TPU

CITTA' DI PALERMO

Input Event – associated picture

CITTA' DI PALERMO

Event Management – event site images

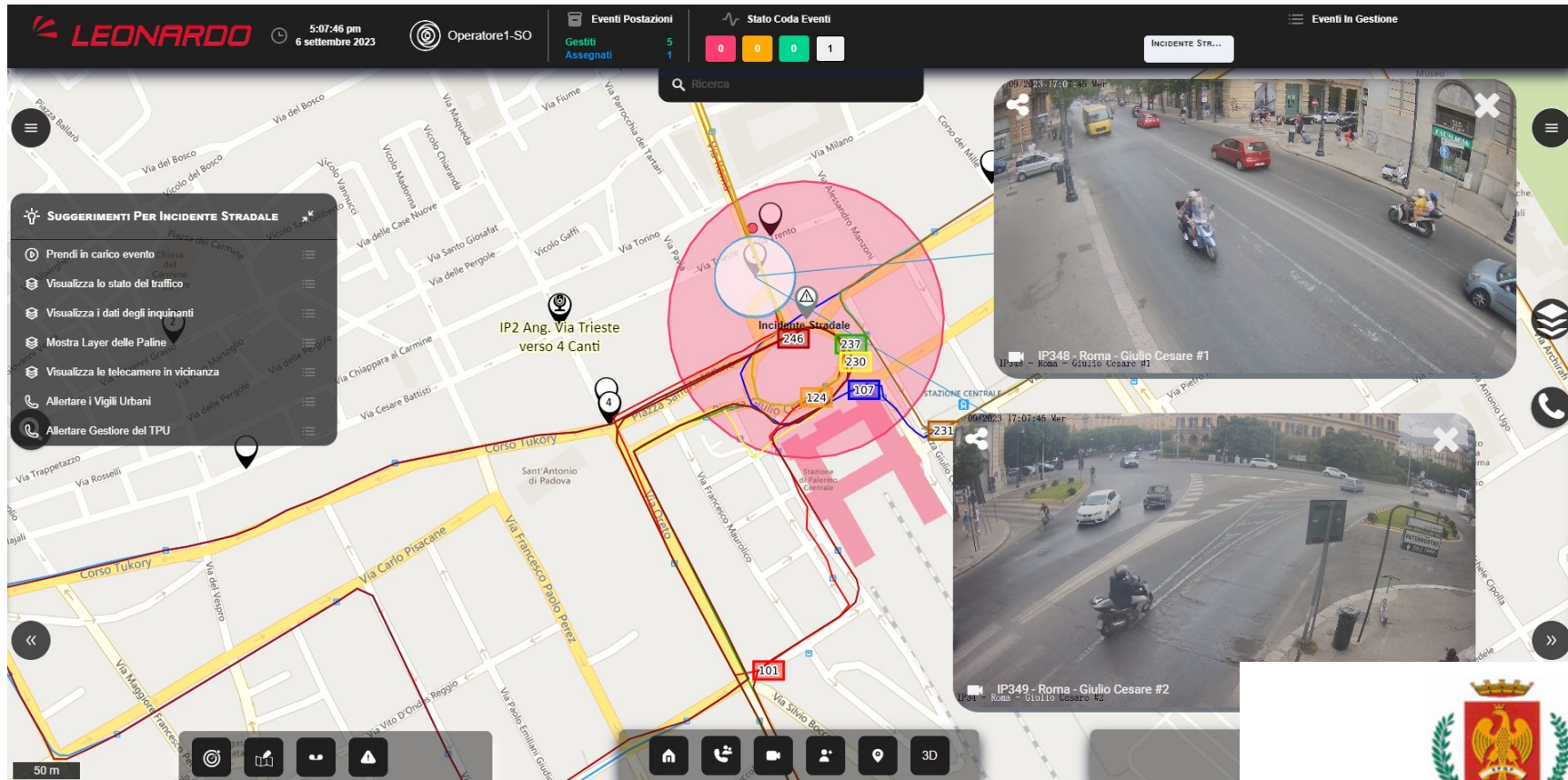

CITTA' DI PALERMO

Event Management – Electronic event sheet

CITTA' DI PALERMO

UNIONE EUROPEA
Fondi Strutturali e di Investimento Europei

Asse 6 - Agenda Digitale Metropolitana - PA6.1.1.b - "Control Room".